Halle 3, Erdgeschoss
Messegelände Allmend Luzern
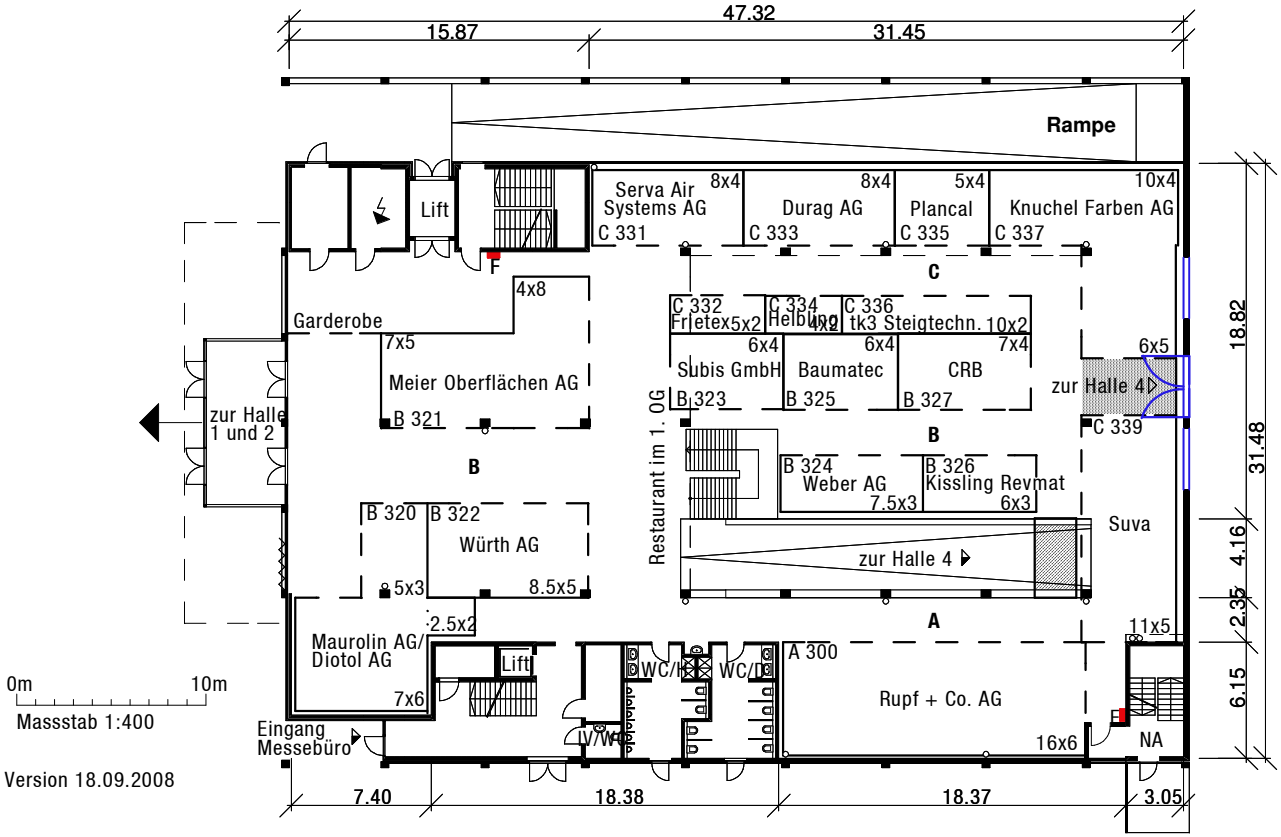
appli-tech 28. bis 30. Januar 2009